

7 Rosella Chase Goonellabah

Table of Contents

- | [Property Details](#)
- | [Photo Gallery](#)
- | [Map](#)
- | [Contact For Inspection](#)

Property Details

7 Rosella Chase, Goonellabah



MASTER BUILT RESIDENCE, GREAT LOCATION

4  2  2 

Quality brick and tile family home situated in quiet and convenient cul-de-sac location. The home consists of tiled front patio and foyer area. Stairs leading to formal lounge room, separate dining room, all carpeted plus tiled all electric kitchen with rangehood and pantry plus roomy tiled meals/family area which flows to a covered and private outdoor living area.

- 4 Bedrooms
- 2 Bathrooms
- 2 Garages
- 1 Ensuite
- Air Conditioning
- Secure Parking
- Outdoor Entertaining
- Built In Robes

The spacious main bedroom is private (carpeted) with walk-in-robe and ensuite. The other 3 bedrooms flow from the family area all being carpeted and having built in robes.

Roomy main bathroom and separate toilet. Large linen press and tiled laundry. The home has blinds on the windows, fully air-conditioned and ceiling fans throughout.

There is internal access to the double lock up garage with remote controls and access to workshop/storage plus utility shed for storage/workshop etc.

All this sits on established allotment being fully fenced.
Please call for your private inspection - Gerald 0408 666 899.

\$849,000

Photo Gallery





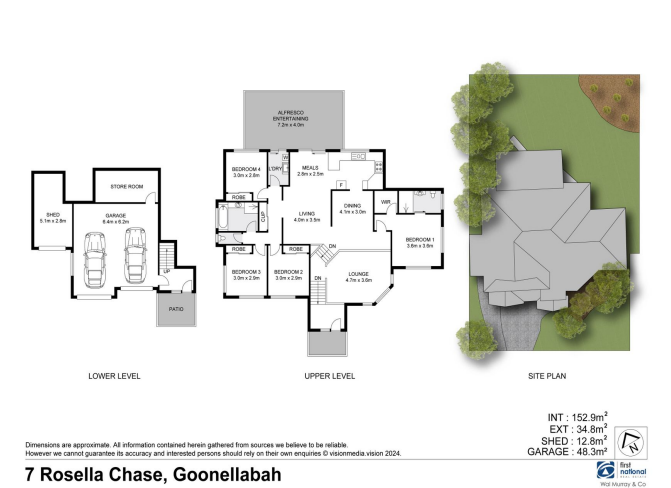

7 Rosella Chase, Goonellabah

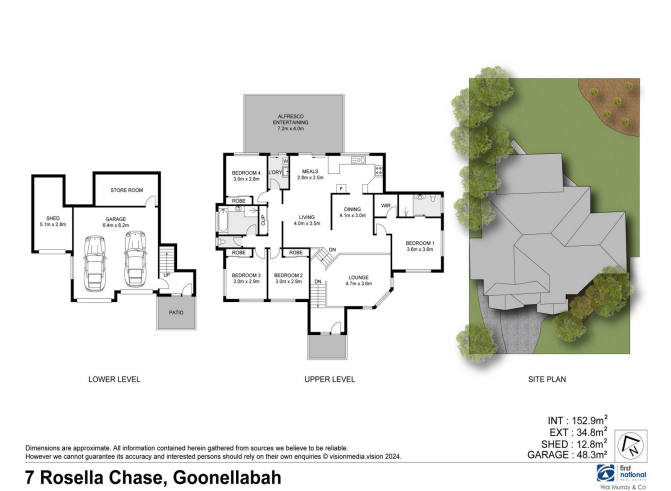

7 Rosella Chase, Goonellabah

Map



Contact For Inspection



GERALD POLLARD

LICENSED REAL ESTATE AGENT

0408 666 899

gerald@walmurray.com.au